APPLYING FOR ADMISSION

DUAL & CONCURRENT ENROLLMENT

Delgado COMMUNITY COLLEGE

www.dcc.edu

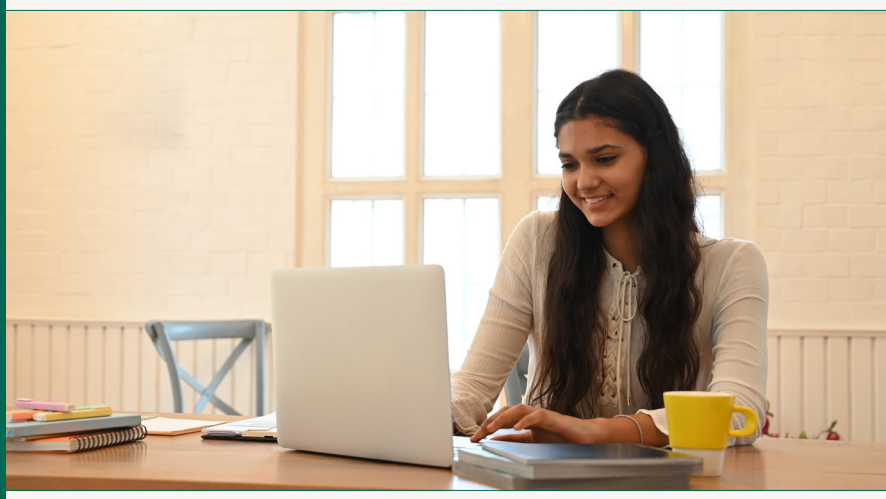

BEFORE YOU START

It's best to complete the application on a computer, not a cell phone.

You must have a valid email address to apply.

Citizens and non-citizens are welcome!

- U.S. citizens should know their correct social security number; **DO NOT** complete the application if you do not know your number.
- Non-U.S. citizens will leave the social security number fields blank.

Only indicate current high school on application.

Have all of your documents with you when starting.

CREATE AN ACCOUNT

Visit www.dcc.edu and click **Apply Now** at the top of the home page.

Select the **APPLY NOW** icon under Degree Courses.

Select **SIGN UP** on the Welcome page.

Enter your email address and first and last name.

Only select a suffix if your name includes Jr., Sr., II, III, etc.

Hit Next. Check your email for a confirmation link to set up your password for the application.

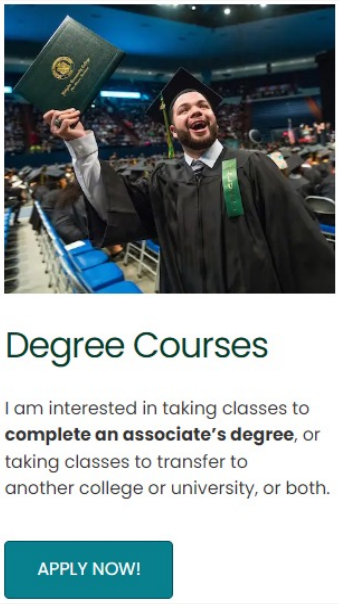

Password requirements:

- **Must have at least 8 characters**
- **Must have at least 1 upper case letter**
- **Must have at least 1 lower case letter**
- **Must have at least 1 numeric digit**
- **Must have at least 1 special character**

GET STARTED

From desktop, sign into application and select **Start New Application box.**

Click **Apply Now** under appropriate term. You will not be able to move forward until all sections with the asterisk* are complete.

DE Students should select **CAMPUS: Sidney Collier Site** or **River City Site**.

HELPFUL NOTES

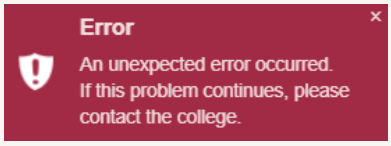

Red Error Box
If you encounter this box, it means the system timed out.
Refresh your page.
Log back into the application and continue.

Immunization Waiver
Select "I choose to complete the immunization waiver." Enter name in field. You will NOT need to turn in your shot records to Admissions.

Kendrick Johnson | Dual & Concurrent Enrollment Coordinator | 504-671-5037

Having an issue with an application? Email us at delgadoadmissions@dcc.edu.

Delgado Community College is a member of the Louisiana Community and Technical College System (LCTCS). Delgado Community College does not discriminate on the basis of religious or political affiliation, gender identity, sexual orientation, citizenship, age, disability, marital or veteran's status, pregnancy, childbirth and related medical conditions, and the sickle cell trait in the admission, participation, or employment in the programs and activities of this College. The Title IX Coordinator can be reached at 615 City Park Avenue, O'Keefe Administration Building, New Orleans, LA 70119, 504-762-3004 and the 504/ADA Coordinator can be reached at 615 City Park Avenue, Building 2, Room 102, New Orleans, LA 70119, 504-671-5161.